

## Certificate of Analysis

**Company:** Vermont Kind Manufacturing  
 2687 Willoughby Lake Road  
 Barton, VT 05822

**Sample ID:** MANU0027-C0044-2

**Lot:** N/A

**Report Date:** 7/24/2023

**Matrix:** Concentrate

**Date Analyzed:** 7/18/2023

**Customer ID:** 210614-02

**Date Sampled:** 6/22/2023

**Analyst:** 035

**Grower License #:** MANU0027

**Date Received:** 6/27/2023

**Report ID:** C230627AV

### Residual Solvents Summary

Residual Solvent	LOQ (µg/g)	Results (µg/g)
1,2-Dichloroethane	0.002	<LOQ
Benzene	0.003	<LOQ
Chloroform	0.006	<LOQ
Methylene Chloride	0.005	<LOQ
Trichloroethylene	0.001	<LOQ
Acetone	0.005	<LOQ
Acetonitrile	0.002	<LOQ
Propane	0.005	<LOQ
Butane	24.000	<LOQ
Ethanol	0.036	<b>623.14</b>
Ethyl acetate	0.014	<LOQ
Ethyl Ether	0.225	<LOQ
Heptane	1.500	<LOQ
Hexane	0.023	<LOQ
Isopropyl Alcohol	0.018	<b>391.74</b>
Methanol	0.009	<b>212.04</b>
Pentane	22.500	<LOQ
Toluene	0.005	<LOQ
Total Xylenes	0.011	<LOQ

LOQ = The lowest quantity that this method can reliably detect. Any residual solvent that was not detected is assumed to be less than the stated LOQ (<LOQ).

Residual Solvent Methodology: Headspace Sampler, Gas Chromatography-Mass Spectrometry (GC-MS), using Perkin Elmer Clarus® SQ8 GC MS

Reagent Blanks: < LOQs for all analytes

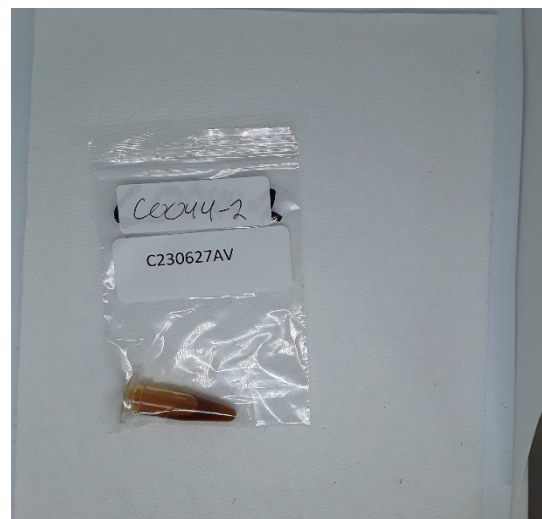

This report shall not be reproduced except in full without approval of the laboratory. This is to provide assurance that parts of a report are not taken out of context. Results apply to the samples as received.

Certified by: *Luke E. M.*  
 Luke Emerson Mason (Laboratory Director, Bia Diagnostics)