



261 Mountain View Dr
 Colchester, VT 05446
 License #: TLAB0030
 802-767-7256
 info@onwardanalytics.biz

Certificate of Analysis

Client Name: Vermont Kind
License Number: SCLT0186 MANU0027

Sample ID: 20250915-24223
Sample Name: Hybrid Mix Rosin
Sample Lot: MANU0027-HR0004
Sample Matrix: Mechanical Extraction Concentrates
Date Received: 9/19/2025
Date Reported: 9/30/2025
Date Tested: 9/22/2025

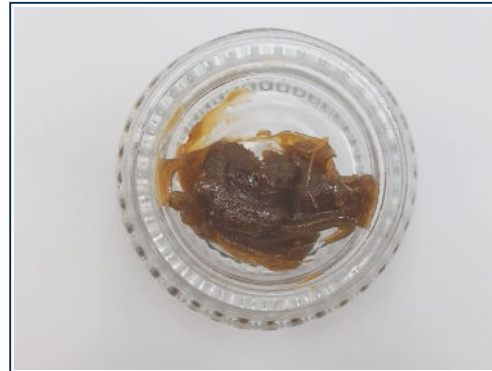

Total Cannabinoids		
	%	mg/g
Total THC:	62.045	620.451
Total CBD:	--	--
Total Cannabinoids:	75.207	752.070

Total theoretical CBD % = (CBD%) + (CBDA% * 0.877)
Total theoretical THC % = (delta-9-THC%) + (THCA% * 0.877)

Potency

Standard potency analysis utilizing High Performance Liquid Chromatography (HPLC; SOP-024-OA) | Test ID: #79224

Analyte	%	mg/g	LOD (mg/g)	LOQ (mg/g)
CBC	ND	ND	0.0003	0.0040
CBCA	1.2601	12.601	0.0002	0.0040
CBD	< LOQ	< LOQ	0.0008	0.0040
CBDA	ND	ND	0.0002	0.0040
CBDV	ND	ND	0.0008	0.0040
CBDVA	ND	ND	0.0001	0.0040
CBG	0.6001	6.001	0.0009	0.0040
CBGA	2.6018	26.018	0.0001	0.0040
CBN	ND	ND	0.0004	0.0040
CBNA	< LOQ	< LOQ	0.0002	0.0040
D8 THC	ND	ND	0.0012	0.0040
D9 THC	4.9472	49.472	0.0016	0.0049
D10 THC	ND	ND	0.0004	0.0040
THCA	65.1059	651.059	0.0002	0.0040
THCV	ND	ND	0.0016	0.0049
THCVA	0.6919	6.919	0.0002	0.0040

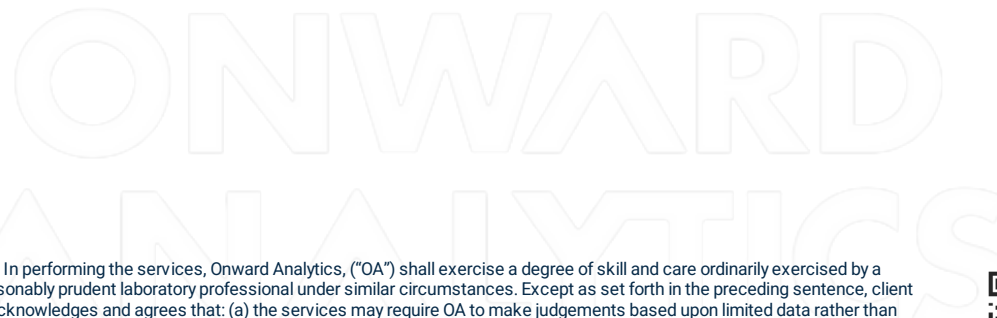

Callie Chapman

Callie Chapman
 Lab Director
 9/30/2025

Rev. 1 Initial Release

In performing the services, Onward Analytics, ("OA") shall exercise a degree of skill and care ordinarily exercised by a reasonably prudent laboratory professional under similar circumstances. Except as set forth in the preceding sentence, client acknowledges and agrees that: (a) the services may require OA to make judgements based upon limited data rather than upon scientific certainties; (b) OA's approach, recommendations, and associated cost estimates, if any, are based on industry practices and averages; (c) OA renders its opinions with respect to observations made and data available at the time of testing; (d) ultimate outcomes could be inconsistent with OA's conclusions, results and projections; and (e) there may be additional reports relating to the site (whether prepared by OA or other parties), and reliance upon any OA report without reference to any such other reports is done at client's sole risk.

